

# Willow Creek via Occidental Rd, Moscow Road

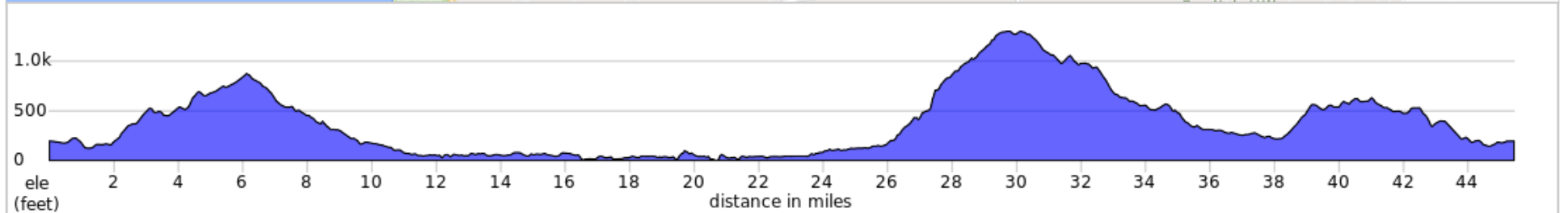
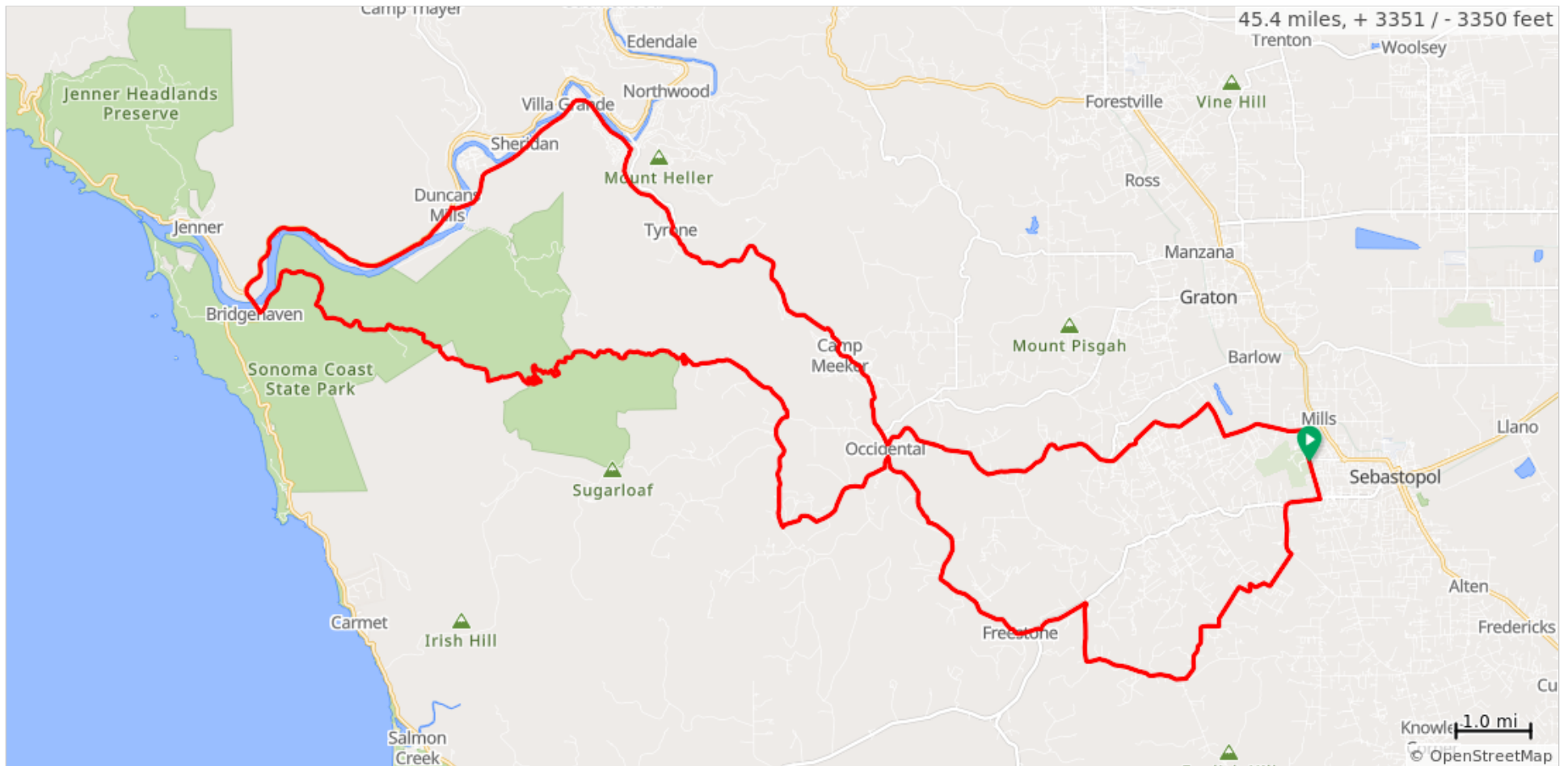

## Willow Creek via Occidental Rd, Moscow Road

Dist	Note	Next
0.0	Start of route	0.4
0.4	L onto Mill Station Rd	1.0
1.5	R to stay on Mill Station Rd	0.5
1.9	L onto Cherry Ridge Rd	1.6
3.6	Continue onto Occidental Rd	3.5
7.1	R onto Hill St	0.0
7.1	R onto Bohemian Hwy	5.0
12.1	Slight L onto Main St	1.3
13.5	L onto Moscow Rd	3.3
16.8	L onto CA-116 W	3.7
20.5	L onto CA-1 S	0.3
20.8	L onto Willow Creek Rd	3.6
24.4	Continue past the closed gate, and REGROUP for lunch stop	1.9
26.3	Sharp R to stay on Willow Creek Rd. This is a very short, very steep section	4.9
31.1	R onto Coleman Valley Rd	0.3
31.4	Continue onto Joy Rd	1.3
32.7	L onto Bittner Rd	1.9
34.6	R onto Bohemian Hwy	3.5
38.1	REGROUP at Wildflower Bread	0.2

38.1 miles. +2673/-2648 feet

Dist	Note	Next
38.3	L onto Bodega Hwy (signs for Sebastopol)	0.7
39.0	R onto Barnett Valley Rd	2.2
41.1	L onto Burnside Rd	2.6
43.8	L onto Watertrough Rd	0.7
44.4	R onto Bodega Hwy	0.5
44.9	L onto Ragle Rd	0.5
45.4	End of route	0.0

7.3 miles. +578/-636 feet